

FRONT ELEVATION

MMDA [A] / PP No. 25960/90
 C No. A/25960/90
 Assl. Secretary
 PART I 20/8/80
 PART II
 D.P.

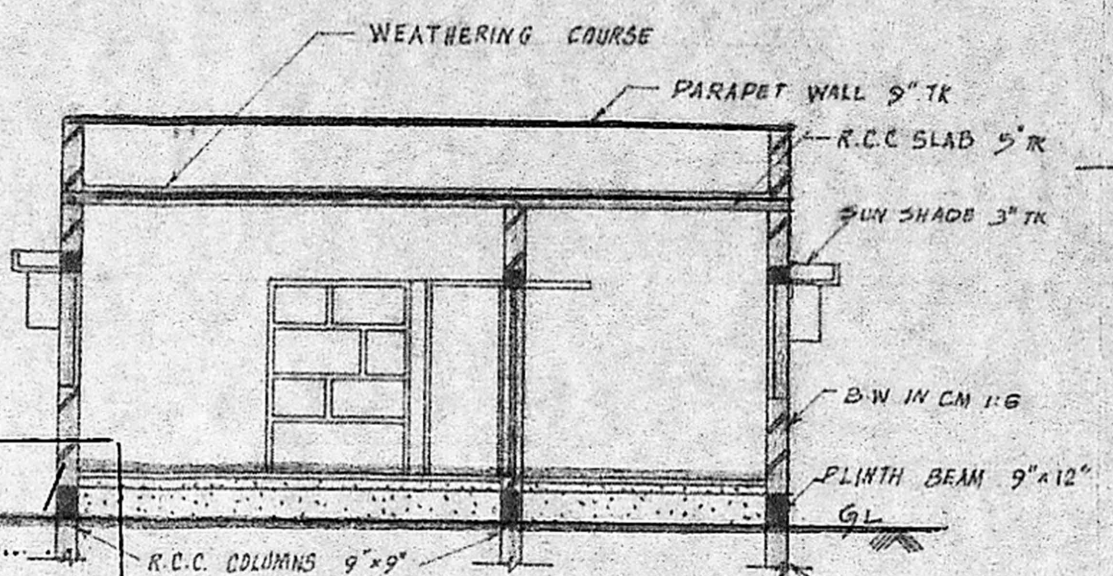

SECTION ON "BB"

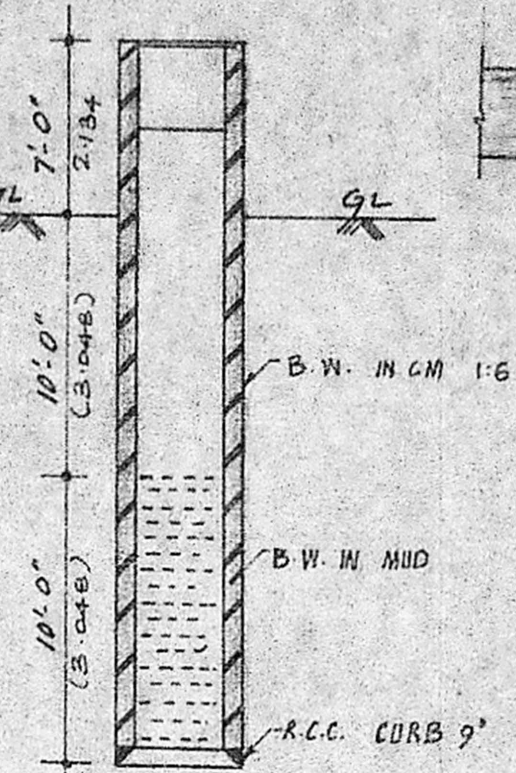

DETAIL "A"

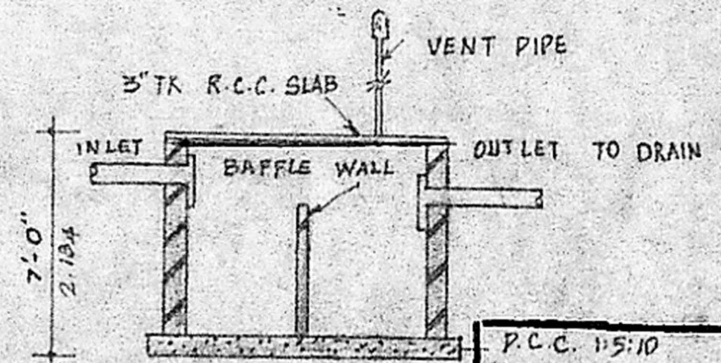

SECTION OF WELL

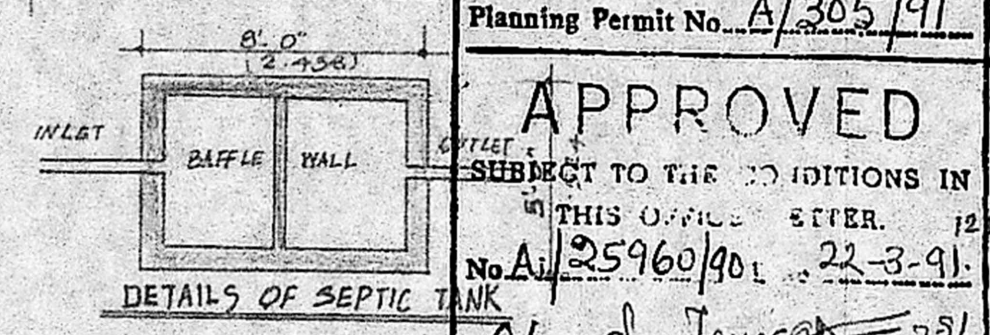

DETAILS OF SEPTIC TANK

P.C.C. 1:5:10
 Planning Permit No. A/305/91
APPROVED
 SUBJECT TO THE CONDITIONS IN THIS OFFICE SETTER.
 No. A/25960/90 22-3-91
 O/S. Jayaram
 FOR MEMBER & SECRETARY
 MADRAS METROPOLITAN
 DEVELOPMENT AUTHORITY
 MADRAS - 600 008.

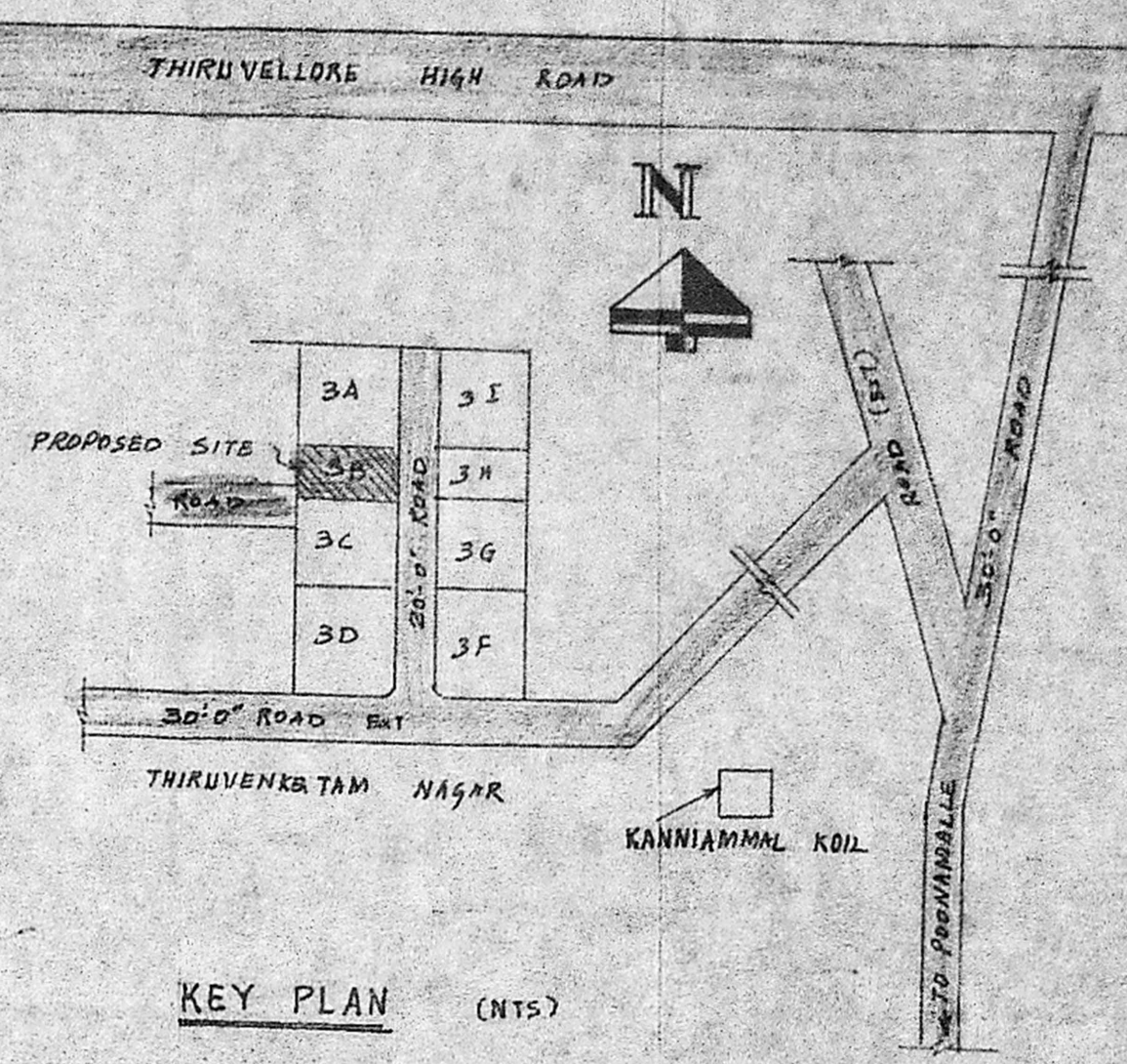

KEY PLAN (NTS)

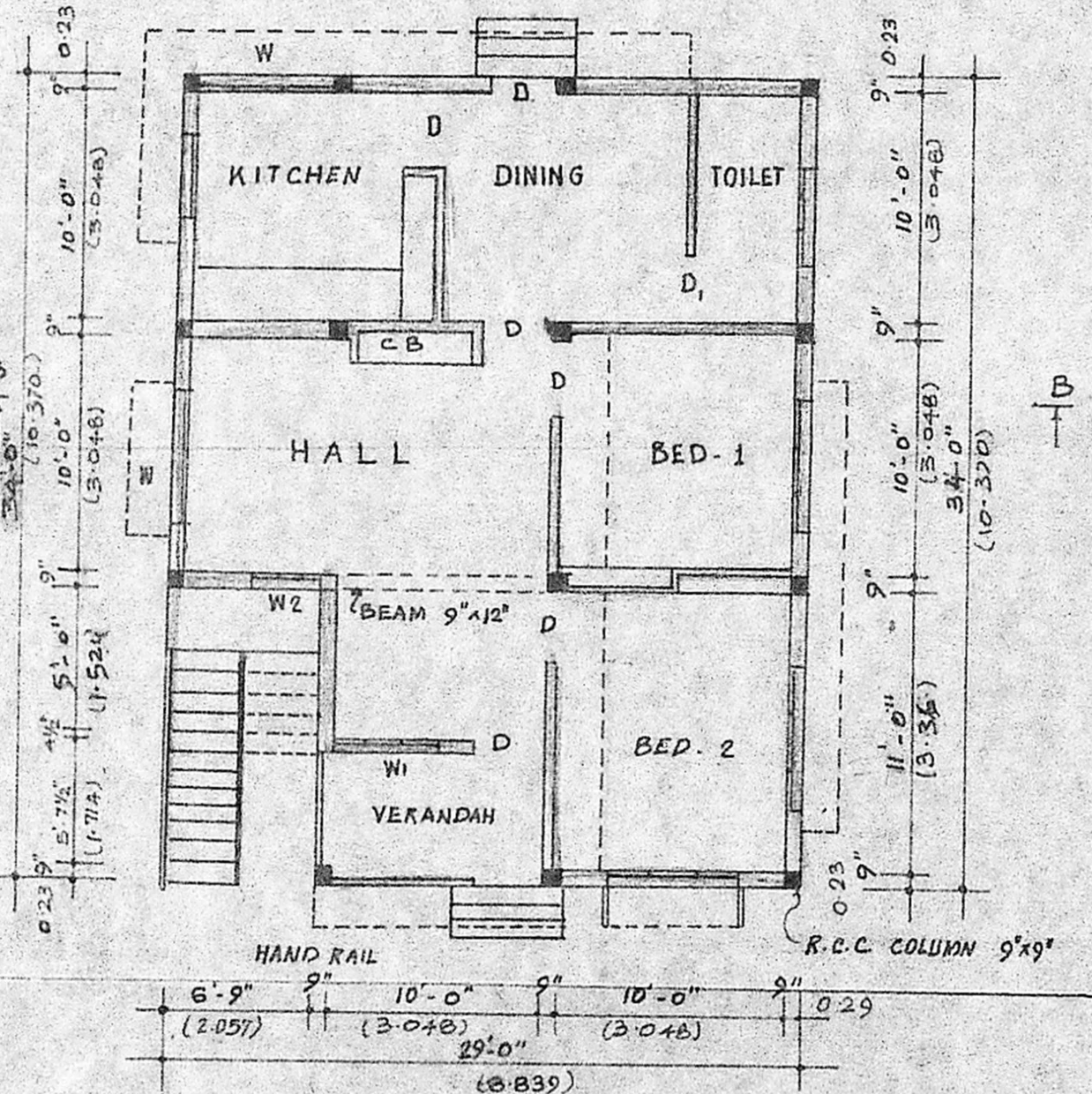

GROUND FLOOR PLAN

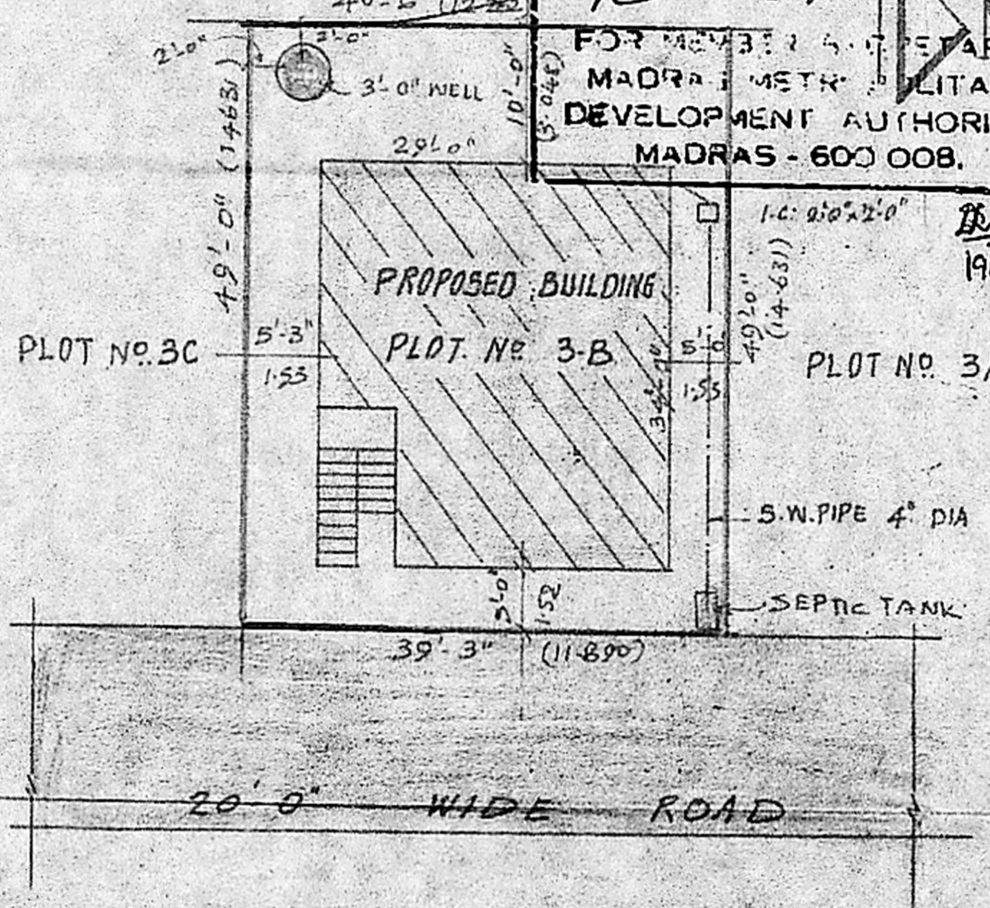

SITE PLAN [1" = 16'-0"]

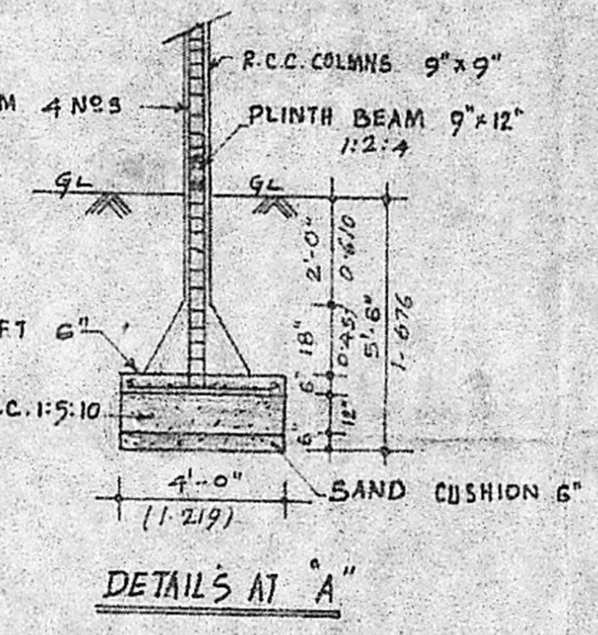

DETAILS AT "A"

REFERENCE			
D	T.WOOD DOOR	3'-0" x 7'-0"	0-914 x 2-134
D1	T.WOOD DOOR	2'-6" x 7'-0"	0-762 x 2-134
W	T.W. GLAZED WINDOW	6'-0" x 4'-0"	1-829 x 1-219
W1	- do -	5'-0" x 4'-0"	1-524 x 1-549
W2	- do -	3'-0" x 4'-0"	0-914 x 1-549
V	VENTILATOR	3'-0" x 2'-0"	0-914 x 0-610
AREA OF PLOT		1930.00571	184.00 m ²
PLINTH AREA		906.69571	84.26 m ²
PROPOSED		ROAD	
SITE BOUNDARY			

PROPOSED RESIDENTIAL BUILDING IN PLOT NO. 3B
 IN SURVEY NO. 241/3 AT THIRUNINRAVUR VILLAGE.
 VILLAGE NO. 20 CHINGLEPUT DISTRICT FOR
 MR. S. SOMASUNDARAM.
 SCALE - 1" = 8'-0" (1:100)

Somasundaram
 OWNER SIGNATURE

V. Balasubramani
 V. BALASUBRAMANI, B. Arch., M.C.A.,
 ARCHITECT
 Licenced Surveyor Regd. No: R. A. 161
 CORPORATION OF MADRAS
 LICENCED MILL - SURVEYOR Floor,
 NEAR PERAMBUR CHURCH - MADRAS-11